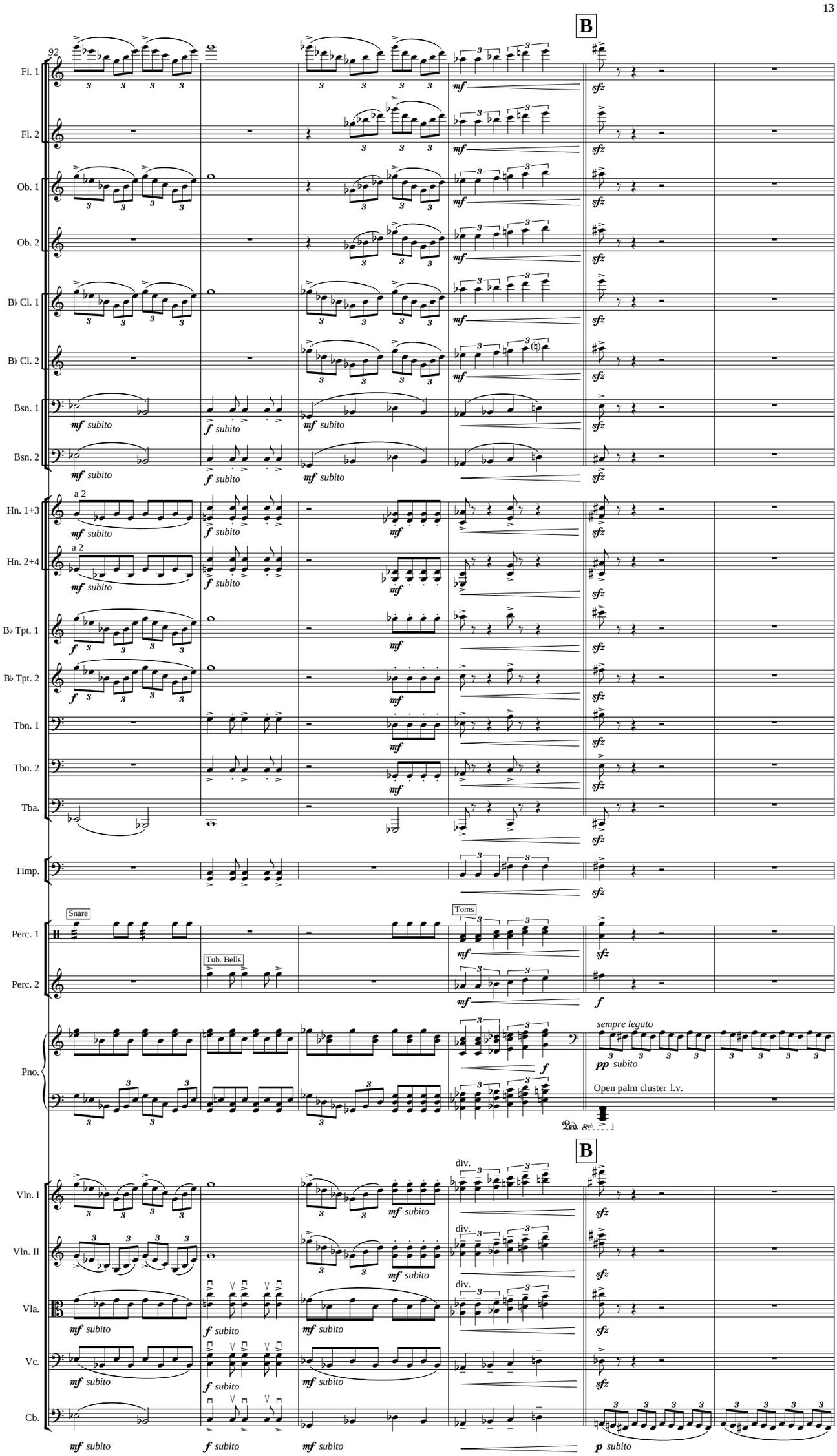
B
92
Fl. 1
Fl. 2
Ob. 1
Ob. 2
B♭ Cl. 1
B♭ Cl. 2
Bsn. 1
Bsn. 2
Hn. 1+3
Hn. 2+4
a 2
B♭ Tpt. 1
B♭ Tpt. 2
Tbn. 1
Tbn. 2
Tba.
Timp.
Perc. 1
Perc. 2
Snare
Tub. Bells
Toms
Pno.
sempre legato
Open palm cluster l.v.
Vln. I
Vln. II
Vla.
Vc.
Cb.
div.
mf subito
f subito
sfz
pp subito
p subito